

**FEDERAL STATE STATISTICS SERVICE  
(ROSSTAT)**

# **RUSSIA 2024**

**STATISTICAL POCKETBOOK**



**MOSCOW 2024**

**Population – 146 150,8 thou.persons**

## **LARGEST CITIES OF RUSSIA**

**(as of January 1, 2024; thousand persons)**

<b>CITIES</b>	<b>POPULATION</b>
Moscow	13 150
St. Petersburg	5 598
Novosibirsk	1 634
Ekaterinburg	1 536
Kazan'	1 319
Nizhny Novgorod	1 205
Krasnoyarsk	1 205
Chelyabinsk	1 177
Samara	1 159
Ufa	1 163
Rostov-on-Don	1 140
Krasnodar	1 139
Omsk	1 104
Voronezh	1 046
Perm'	1 027
Volgograd	1 019

**LONGEST RIVERS**  
thou. km

Lena	4,4
Irtys	4,2
Ob	3,7
Volga	3,5
Yenisei	3,5
Lower Tunguska	3,0

**BIGGEST LAKES**  
thou. sq. km

Baikal	31,5
Ladoga	17,7
Onega	9,7
Taymyr	4,6
Khanka	4,1

**BIGGEST ISLANDS**  
thou. sq. km

Novaya Zemlya Archipelago	82,6
Sakhalin	76,4
Novosibirsk Archipelago	38
Severnaya Zemlya Archipelago	37

**HIGHEST MOUNTAINS**  
m

Elbrus	5 642
Dykhtau	5 204
Kazbek	5 033

**AVERAGE TEMPERATURE****JANUARY**

<b>min</b>	- 49,8 °C
<b>max</b>	+ 0,42 °C
<b>absolute minimum</b>	- 67,7 °C

east of Republic of Sakha (Yakutia)

**AUGUST**

<b>min</b>	+ 0,9 °C
<b>max</b>	+ 28,5 °C
<b>absolute maximum</b>	+ 45,4 °C

Republic of Kalmykia

**RUSSIA'S RANKING IN THE WORLD** (2022)**1****Territory****9****Population****4****GDP in US dollars by purchasing power parity****production of certain products****4****Electricity<sup>1)</sup>****Pig iron****Cattle and poultry for slaughter** (slaughter weight)**Cereals and Leguminous Crops****Potatoes****2****Natural and associated gas****3****Extracted oil** (including gas condensate)**6****Coal****7****Cotton fabrics****5****Steel****Cow milk****Timber hauling****11****Passenger cars****1****Sugar beet**<sup>1)</sup> For the year 2021.

## POPULATION

(as of January 1; mln.persons)

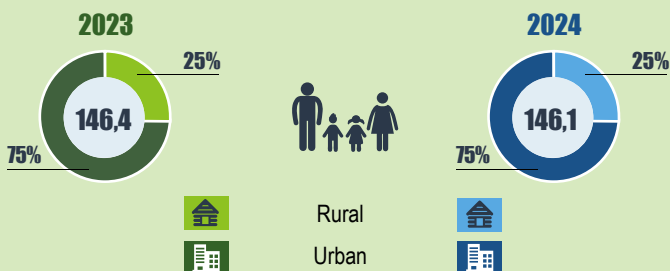

## BY AGE

(as of January 1; mln.persons)

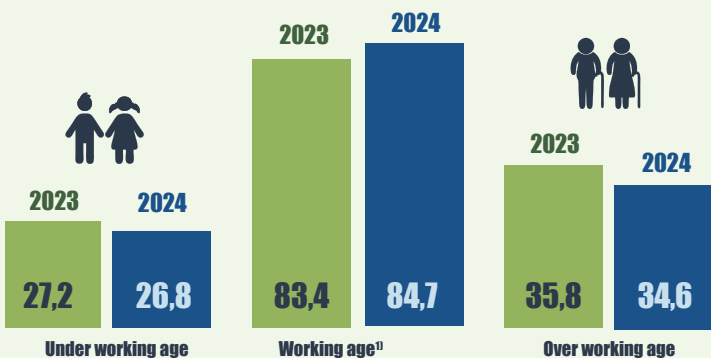

<sup>1)</sup> 2023 – Males – 16-61 years; females –16-56 years.

2024 – Males – 16-62 years; females –16-57 years.

## NATURAL MOVEMENT OF POPULATION

(per 1 000 population)

	2022	2023
Births	8,9	8,6
Deaths	12,9	12,1
Natural increase, decrease (-)	- 4,0	- 3,5
Infant deaths under 1 year per 1 000 live births	4,4	4,2

**POPULATION DENSITY****(as of January 1, 2024, people per 1 sq. km)**

	<b>Number of subjects</b>	<b>Subjects of the Russian Federation</b>
less than 2	9	The Republics of Komi, Sakha (Yakutia), Kamchatka, Krasnoyarsk, Khabarovsk Territories, Magadan Region, Autonomous Okrugs of Chukotka, Nenets, Yamalo-Nenets
2-8,5	15	The Republics of Altai, Buryatia, Kalmykia, Karelia, Tyva, Zabaikalsky Krai, Amur, Arkhangelsk (without Nenets Autonomous Okrug), Vologda, Irkutsk, Murmansk, Sakhalin, Tomsk Regions, Jewish Autonomous Oblast, Khanty-Mansi Autonomous Okrug
8,5-15	12	Republic of Khakassia, Altai, Primorsky Krai, Kirov, Kostroma, Kurgan, Novgorod, Omsk, Orenburg, Pskov, Tver, Tyumen (without autonomous districts) regions
15-30	16	The Republics of Bashkortostan, Mari El, Mordovia, Perm Krai, Astrakhan, Volgograd, Kemerovo, Leningrad, Novosibirsk, Oryol, Penza, Ryazan, Saratov, Sverdlovsk, Smolensk, Tambov regions
30-50	15	Karachay-Cherkess, Udmurt Republic, Stavropol Territory, Bryansk, Vladimir, Voronezh, Ivanovo, Kaluga, Kursk, Lipetsk, Nizhny Novgorod, Rostov, Ulyanovsk, Chelyabinsk, Yaroslavl regions
50-100	13	The Republics of Adygea, Dagestan, Kabardino-Balkarian Republic, the Republic of Crimea, North Ossetia-Alania, Tatarstan, Chechen, Chuvash Republics, Krasnodar Territory, Belgorod, Kaliningrad, Samara, Tula regions
more than 100	5	Republic of Ingushetia, Moscow region, Moscow, St. Petersburg, Sevastopol

## AGE AND SEX STRUCTURE OF POPULATION

(as of January 1; 2024)



**67 917 thou.**  
**(46,5%)**



**78 234 thou.**  
**(53,5%)**

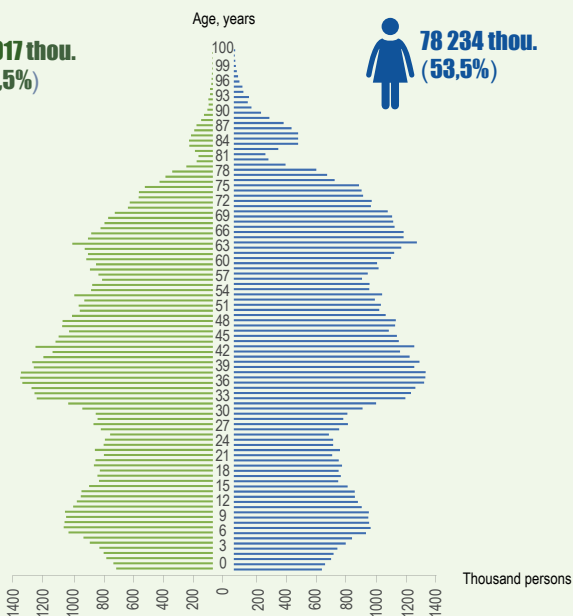

## LIFE EXPECTANCY AT BIRTH

(years)

**2023**

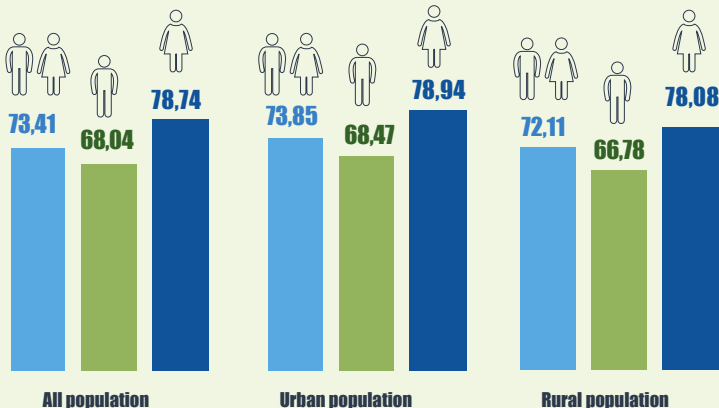

## LIFE EXPECTANCY FOR PERSONS AGED 60 YEARS

[years]

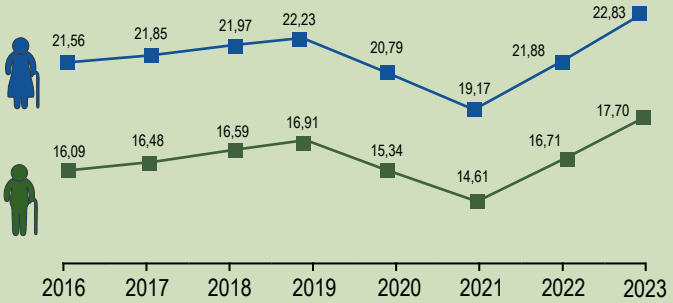

## MARRIAGES AND DIVORCES

2022

2023

thou.

per 1000  
population

thou.

per 1000  
population

1053,8

7,2

946,0

6,5



682,9

4,7

683,8

4,7

## MARRIAGES BY AGES OF BRIDE AND GROOM

2023

0,05% under 18 years

19,1% 18-24 years

41,6% 25-34 years

39,2% 35 years and over

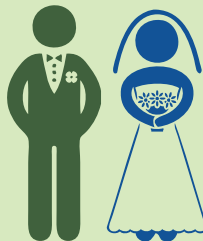

0,4% under 18 years

30,4% 18-24 years

34,6% 25-34 years

34,6% 35 years and over

## INTERNATIONAL MIGRATION

(persons)

### ARRIVED TO THE RUSSIAN FEDERATION

2022

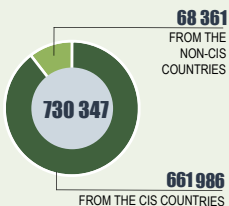

2023

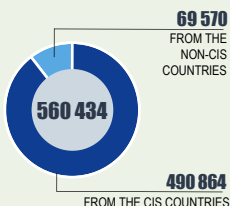

### DEPARTED FROM THE RUSSIAN FEDERATION

2022

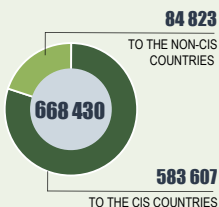

2023

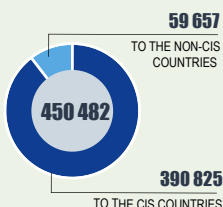

### MIGRATION INCREASE, DECREASE (-)

2022



61 917

▲ of 1.8 times

2023



109 952

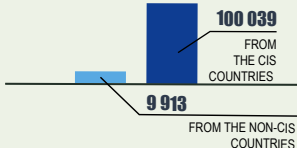
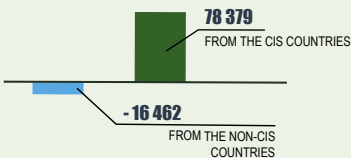

### BY COUNTRIES

#### Arrived from countries

2023

#### Departed to countries

Georgia 4 602

India 10 868

China 11 483

Uzbekistan 44 536

Kazakhstan 48 465

Tajikistan 171 234



Tajikistan 89 550

Uzbekistan 40 897

Kazakhstan 37 030

India 7 817

China 7 512

Germany 2 245



**LABOUR FORCE, EMPLOYED AND UNEMPLOYED**

(at age of 15 years and over, thou. persons)

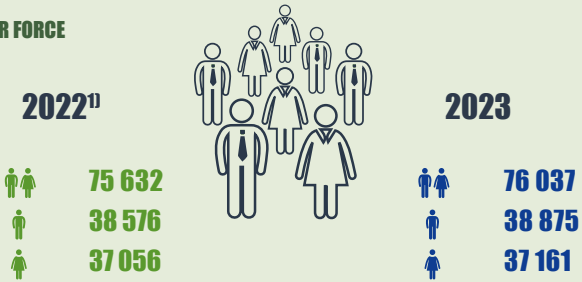
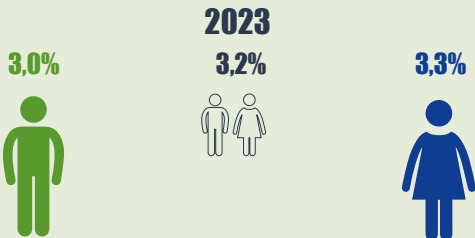
**LABOUR FORCE****EMPLOYED****UNEMPLOYED****UNEMPLOYMENT RATE**<sup>1)</sup> The data are recalculated taking into account the results of the All-Russian Population Census 2020.

**POPULATION AGED 15 YEARS AND OLDER BY TYPE OF LABOR ACTIVITY IN THE PRODUCTION OF GOODS AND SERVICES**

(thousand people)

**2022<sup>1)</sup>**

**2023**

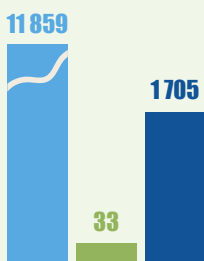
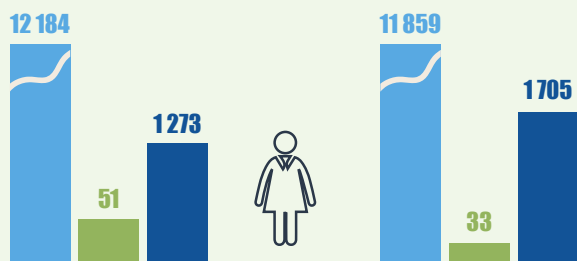
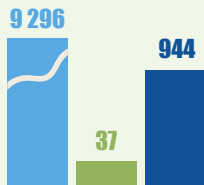
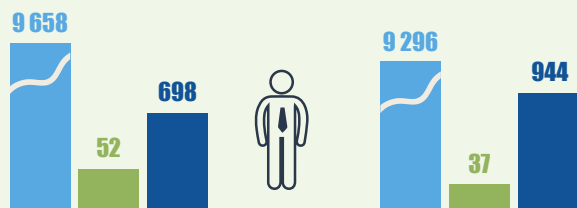
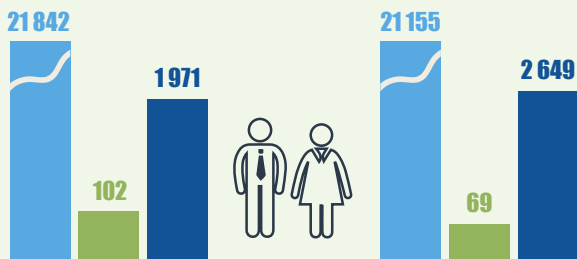

- Labor activity by producing goods for one's own use (within the last month)
- Unpaid work during vocational training (internships)
- Labor activities of volunteers (within the last month)

<sup>1)</sup> The data are recalculated taking into account the results of the All-Russian Population Census 2020.

**PARTICIPATION RATE OF THE POPULATION AGED 15 YEARS AND OLDER  
IN VARIOUS FORMS OF WORK ACTIVITY  
FOR THE PRODUCTION OF GOODS AND SERVICES  
(in percentages)**

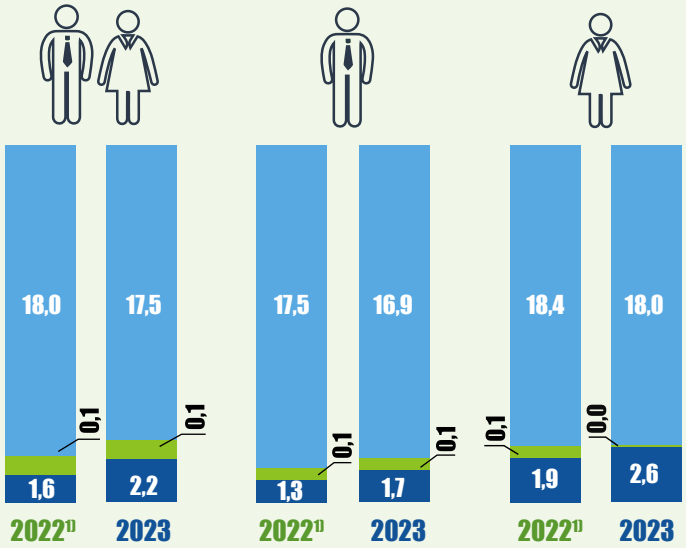

- Labor activity producing goods for one's own use (within the last month)
- Unpaid work during vocational training (internships)
- Labor activities of volunteers (within the last month)

<sup>1)</sup> The data are recalculated taking into account the results of the All-Russian Population Census 2020.

**EMPLOYED BY ECONOMIC ACTIVITY**

(at age of 15 years and over)

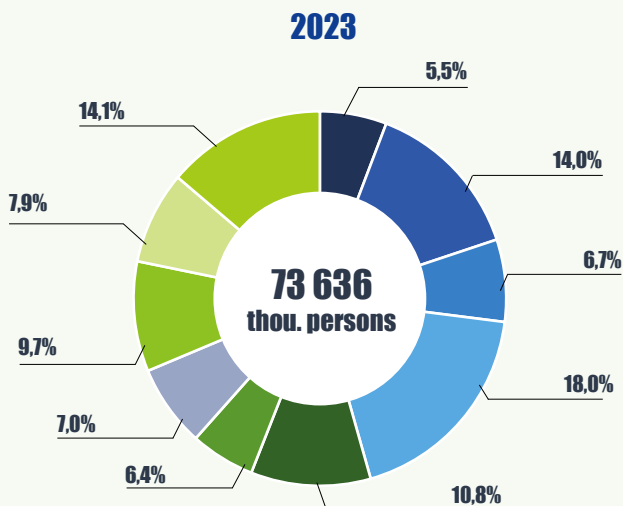

**EMPLOYED BY CLASS GROUPS**

(percent)

**2023**

Managers		55,3	44,7
Professionals		37,0	63,0
Technicians and associate professionals		43,7	56,3
Clerical support workers		18,2	81,8
Services and sales workers		30,5	69,5
Skilled agricultural, forestry and fishery workers		50,8	49,2
Craft and related trades workers		83,6	16,4
Plant and machine operators and assemblers		89,5	10,5
Elementary occupations		56,0	44,0

**EMPLOYED BY EDUCATIONAL LEVEL**

(percent)

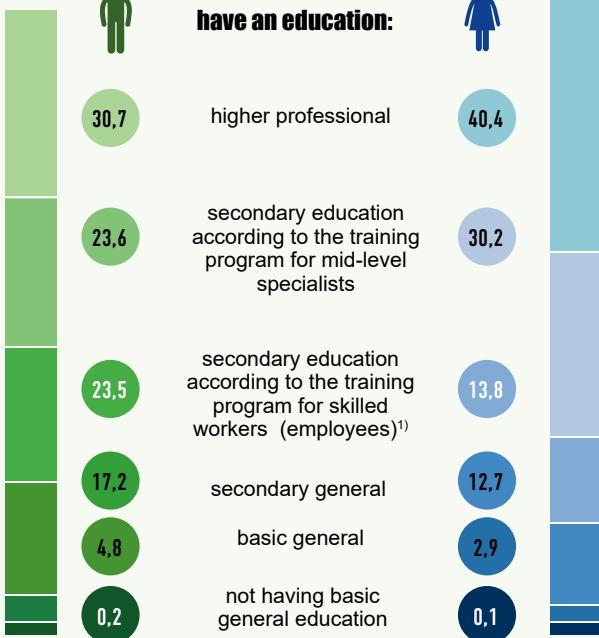
**2023****have an education:**<sup>1)</sup> Includes primary vocational education.

**MAIN SOCIO-ECONOMIC INDICATORS OF LIVING STANDARDS**  
(roubles)

	2022	2023
Average per capita money income (per month)	47 386	53 139
Gross average nominal monthly wages	65 338	74 854
Average pension	17 825	19 490

**as percent of previous year**

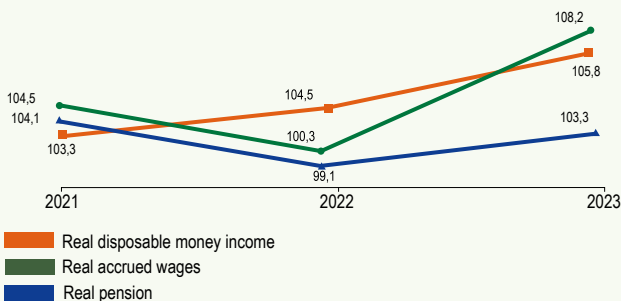

**MONETARY INCOME AND EXPENSES OF THE POPULATION**  
(as a percentage of the total volume)

2022

**Income**

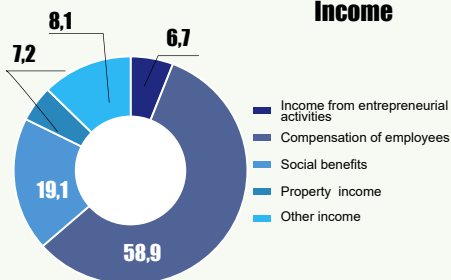

2023

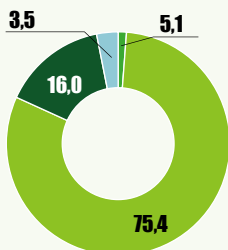
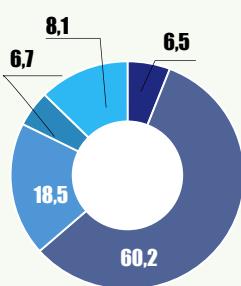

**Expenses**

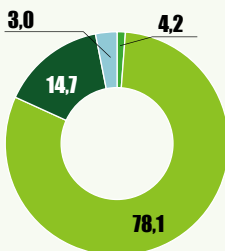

## MEDIAN AND MODE OF WAGES AND PER CAPITA CASH INCOME

(according to sample surveys of the population; rubles)

	2020	2021	2022	2023
Median wages of employees of organizations (excluding small businesses; for April) <sup>1)</sup>		40 245		52 558
Modal wages of employees of organizations (without small businesses; for April) <sup>1)</sup>		27 639		35 514
Median per capita monetary income of the population (per month) <sup>2)</sup>	27 098	29 976	36 185	40 121
Modal value of the average per capita monetary income of the population (per month) <sup>2)</sup>	15 410	16 890	21 101	22 870

<sup>1)</sup> The frequency of the survey is once every 2 years (in odd years).

<sup>2)</sup> Data for 2020-2022 are recalculated taking into account the results of the All-Russian Population Census - 2020.

### Average monthly nominal wages of employees of organizations by certain types of economic activity

#### 2023

**Oil and natural gas production**



**Total for economy**

**74,9** thou. roubles



**Manufacture of wearing apparel**

### PURCHASING POWER OF GROSS AVERAGE NOMINAL MONTHLY WAGES (per month)

**Food products, kg**

#### 2023



**128,7**  
▲ **7,8%**

Beef



**376,9**  
▲ **6,0%**

Chicken (except chicken legs)



**301,2**  
▲ **7,3%**

Frozen fish (except salmon and fish fillet)



**89,8**  
▲ **12,4%**

Butter



**894,0**  
▲ **13,4%**

Drinking milk, liters



**8 334**  
▲ **1,2%**

Chicken eggs, pieces



**459,7**  
▼ **5,1%**

Oranges, lemons



**630,9**  
▲ **13,2%**

Apples

**Non-food products**



**37,8**  
▲ **4,1%**

Men's shirt, pieces



**32,4**  
▲ **10,2%**

Women's blouse, pieces



**15,8**  
▲ **16,2%**

Low shoes, men's shoes, pairs



**15,8**  
▲ **17,0%**

Women's shoes, pairs

▼▲ – percent of year 2022.

## HOUSING STOCK

(end of year)

Total area of dwellings, mln. sq. m

2022

2023



Average per one inhabitant, sq. m



## BY TYPE OF SETTLEMENT

(total area of dwellings, mln. sq. m)

2022

 3 066,6

 1 065,5

2023

 3 103,2

 1 111,9

 Urban area

 Rural area

## BY TYPE OF OWNERSHIP

(percent)

2022

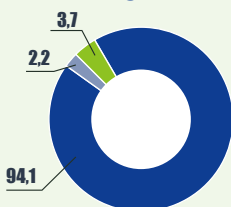

2023

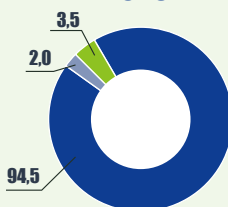

 State

 Municipal

 Private



**NUMBER OF STUDENTS BY EDUCATION LEVEL**

(beginning of academic year, thou. persons)

	2022/2023	2023/2024	▲▼ %
<b>Number of students by education program:</b>			
preschool education <sup>1)</sup>	7 008	6 665	▼ 4,9
primary, lower secondary and upper secondary education	17 745	17 997	▲ 1,4
skilled workers, employees	577	577	–
mid-career professionals	2 983	3 134	▲ 5,1
bachelor, specialist, master	4 130	4 325	▲ 4,7
training of scientific and pedagogical personnel in graduate school <sup>1)</sup>	110	122	▲ 10,8
residency <sup>1)</sup>	64	68	▲ 5,7
internship assistantships <sup>1)</sup>	1	2	▲ 27,3

<sup>1)</sup>End of year.**NUMBER OF STUDENTS PER 10 000 POPULATION**

(persons)

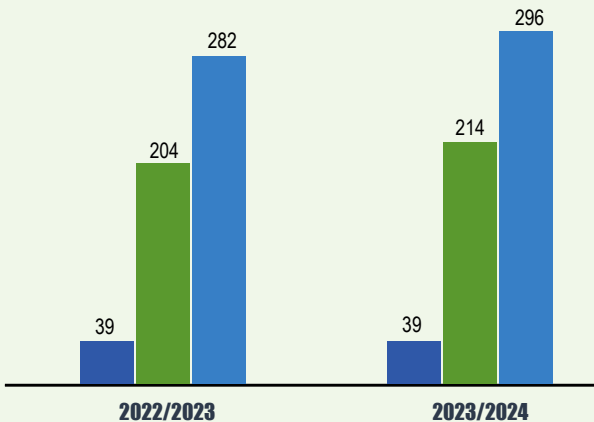

■ Skilled workers, employees

■ Mid-career professionals

■ Bachelor, specialist, master

## STUDENTS ADMITTED AND GRADUATES

(thou. persons)

## Admission to education programs

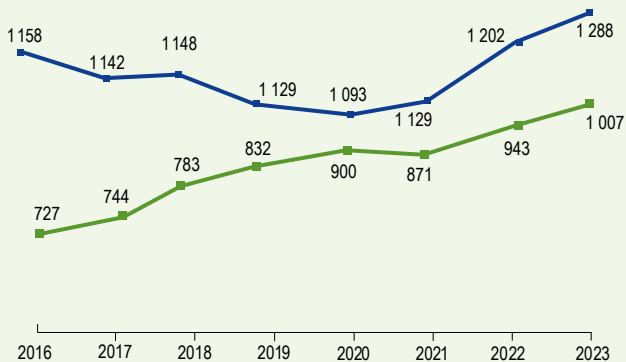

## Graduates by education programs

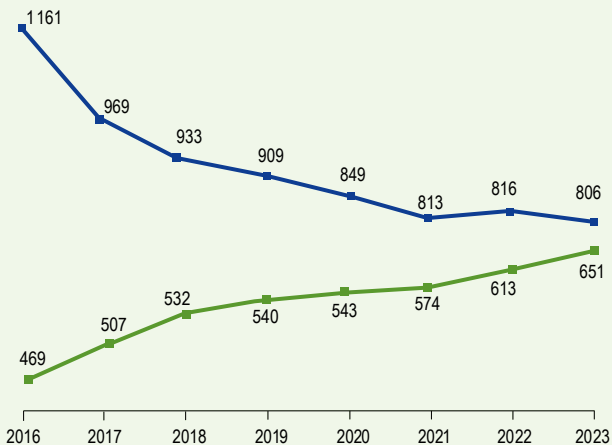

■ Training of mid-career professionals

■ Higher education – bachelor, specialist, master

## MAIN INDICATORS OF HUMAN HEALTH

(at the end of year; per 10 000 population)

2022

2023

50,8



Doctors

51,9

98,3



Mid-level medical personnel

98,1

78,0



Hospital beds

77,5

## DISEASE INCIDENCE

(registered in total; as a percentage of the total)

2023



26,7

Respiratory organs  
diseases

16,3

Circulatory  
system diseases

3,1

Skin and subcutaneous  
tissues diseases

0,9

COVID-19



6,5

Urogenital diseases



5,1

Injury, poisoning  
and some other external  
factors after-effects

## DOCTORS BY SPECIALITIES

(thou. persons)

2023

## THERAPEUTIST



83,9

## SURGEONS



29,3

## PEDIATRICIANS



62,8

## STOMATOLOGISTS



70,4

## EMERGENCY

(persons assisted by onsite care; thou. persons)

2023

40 438,0

Childbirth  
and complication  
of pregnancy

470,9

Injury,  
poisoning

3 568,3

Sudden diseases  
and conditions

28 343,4

HEALTH RESORTS, RECREATION FACILITIES  
AND TOURIST CENTERS

(at end of year)



	2022	2023	▲▼ %
Health resorts	1 742	1 740	▼ 0,1
number of accommodations (beds), thou.	442	451	▲ 2,0
Holiday hotels	193	206	▲ 6,7
number of accommodations, thou.	26,4	27,9	▲ 5,6
Tourist centers, recreation centers, camping and other recreation facilities (including boarding houses)	5 631	6 088	▲ 8,1
number of accommodations, thou.	699	720	▲ 3,0

## CULTURAL AND ARTISTIC ORGANIZATIONS

	2022	2023
Public libraries, thou.	41,1	41,0
Library stock, mln. copies	819	887
Culture and leisure organizations, thou.	41,8	41,5
Museums	3 036	3 119
Visits to museums, mln.	121,4	132,3
Professional theatres	666	706
Spectators, mln. persons	36,0	41,6
Cultural and archaeological heritage sites, thou	155,5	158,6

## HOTELS AND SIMILAR ACCOMMODATION FACILITIES

(at end of year)

	2022	2023	▲▼ %
 Number of organization	21 981	23 454	▲ 6,7
 Number of accommodations, thou.	1 593	1 799	▲ 13,0

## NUMBER OF HOTELS BY CATEGORY



## MOST VISITED CITIES OF RUSSIA

(persons accommodated in collective accommodation facilities; thou. persons)

2023

	Moscow	11 952
	St. Petersburg	6 192
	Sochi	3 573
	Kazan'	1 723
	Anapa	1 483
	Ekaterinburg	1 191
	Rostov-on-Don	910
	Nizhny Novgorod	905
	Krasnodar	857
	Gelendzhik	831
	Yalta	708

INBOUND TOURIST VISITS OF FOREIGN CITIZENS TO RUSSIA AND OUTBOUND TOURIST VISITS OF RUSSIAN CITIZENS TO ABROAD  
(thousand)

2023

To Russia



To foreign countries

Kazakhstan		2 199 ▲	33,2%	5,4% ▲	5 694		Abkhazia
Tajikistan		848 ▲	67,9%	16,2% ▲	5 371		Turkey
Uzbekistan		834 ▲	127,8%	10,2% ▲	2 692		Kazakhstan
Abkhazia		750 ▲	14,4%	43,2% ▲	1 660		UAE
China		477 ▲	в 15,1 п.	36,6% ▲	1 230		Egypt
Armenia		336 ▲	34,7%	29,0% ▲	1 071		Georgia
Kyrgyzstan		288 ▲	47,2%	33,0% ▲	1 049		Armenia
Mongolia		287 ▲	81,4%	в 3,9 п. ▲	1 021		Thailand
Azerbaijan		260 ▲	57,2%	в 41,1 п. ▲	734		China
Belarus		247 ▲	95,8%	26,8% ▼	563		Finland

▲▼ – percent of year 2022.

## EXPENDITURES ON PROTECTION OF ENVIRONMENT<sup>1)</sup> (at current prices)

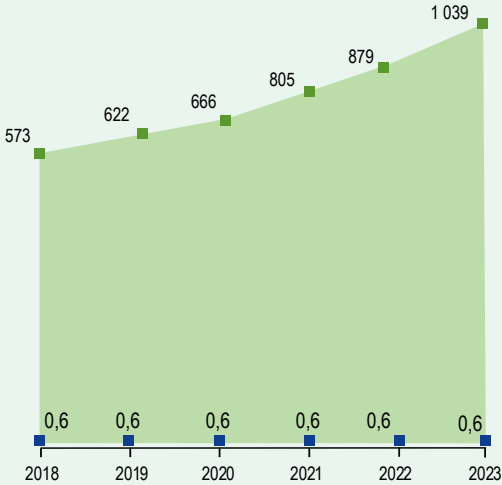

- Bln. roubles
- Percent of GDP

## EXPENDITURES ON PROTECTION OF ENVIRONMENT BY ENVIRONMENTAL ACTIVITY<sup>1)</sup> (as percent of total environmental costs)

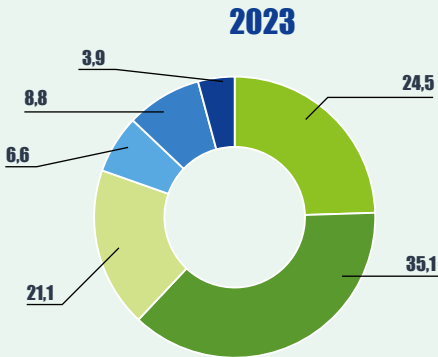

- Protection of air and mitigation of climate change
- Collection and treatment of wastewater
- Waste management
- Conservation of biodiversity and protection of natural territories
- Conservation of biodiversity and protection of natural areas
- Other

<sup>1)</sup> Excluding data for the public sector.

## GROSS DOMESTIC PRODUCT

(at current market prices)

Total,  
bln. roubles

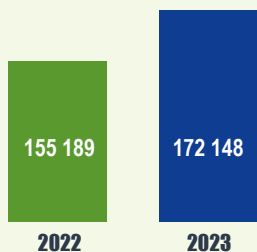

Per capita,  
thou. roubles

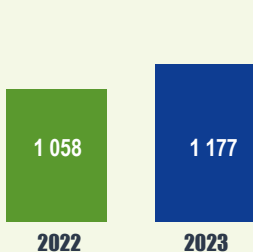

## PERCENT OF PREVIOUS YEAR

(at constant prices)

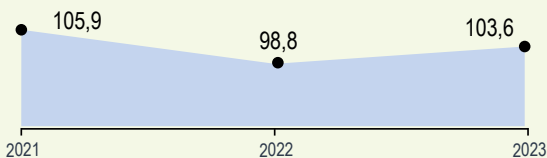

## USE OF GROSS DOMESTIC PRODUCT

(percent)

2022

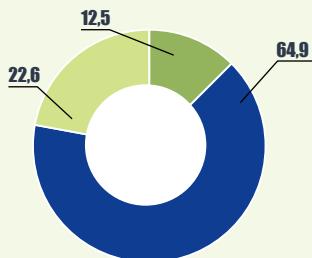

2023

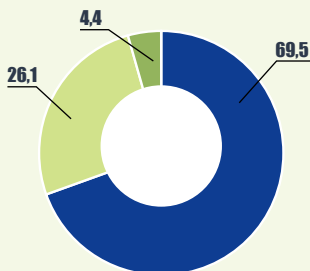

- Final consumption expenditures
- Gross capital formation
- Net exports of goods and services



## GROSS VALUE ADDED BY INDUSTRY<sup>1)</sup>

(at current prices; percent of total)

2023

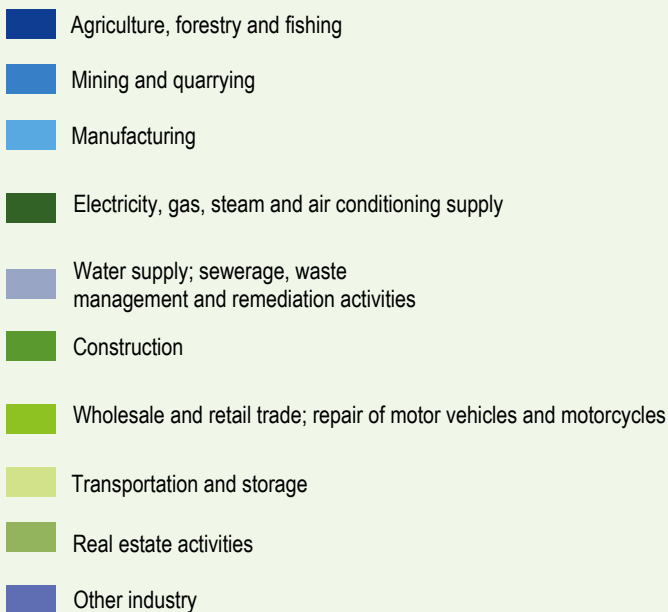
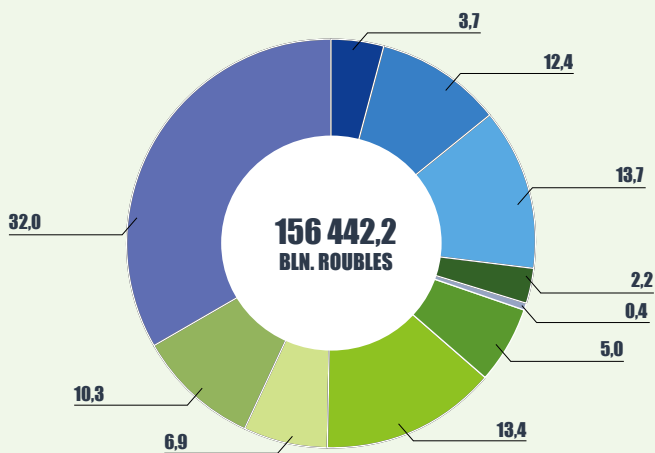

<sup>1)</sup> An industry consists of a group of establishments engaged in the same, or similar, kinds of activity.

**INVESTMENTS IN FIXED CAPITAL**

**Total, bln. roubles  
(at current prices)**

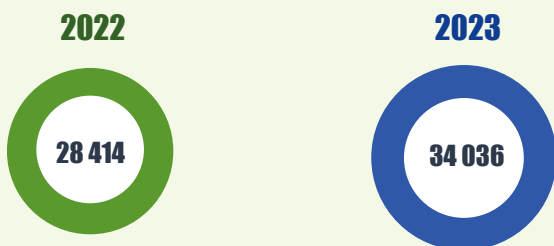

**Percent of previous year  
(at comparable prices)**

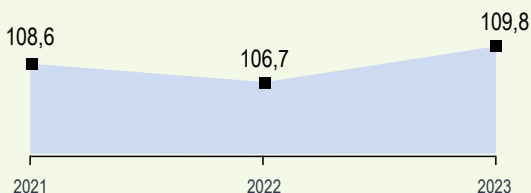

**By type of fixed assets  
(percent of total)**

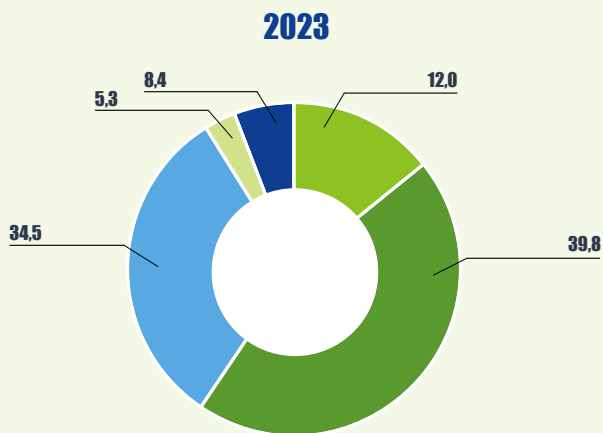

- Residential buildings and dwellings
- Buildings (except residential) and structures, costs of land improvement
- Machinery, equipment, including household equipment and other objects
- Intellectual property objects
- Other

## INVESTMENTS IN FIXED CAPITAL BY ECONOMIC ACTIVITY

(percent of total)

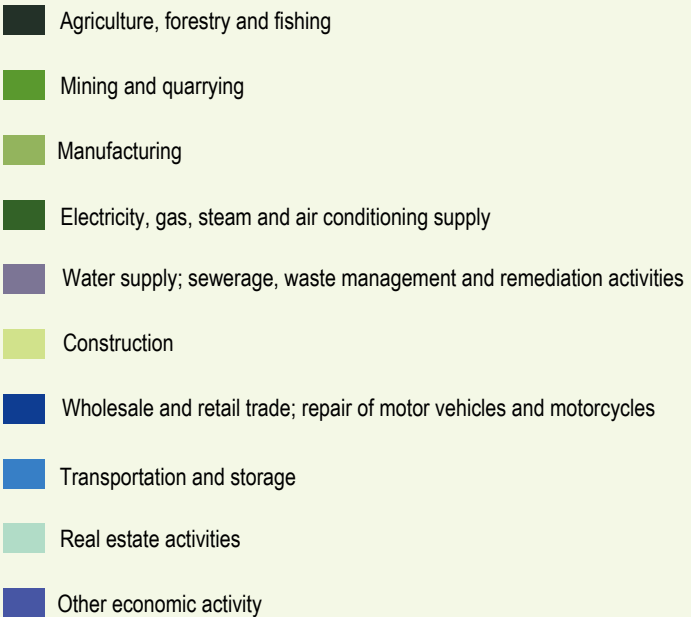
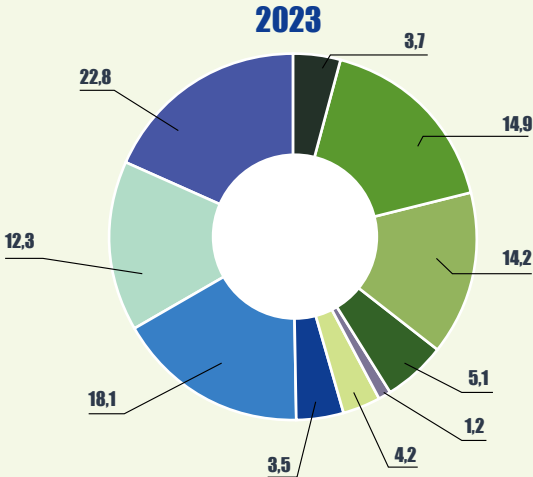

**ORGANIZATIONS BY ECONOMIC ACTIVITY**

(data source: state registration; end of year; thousand)

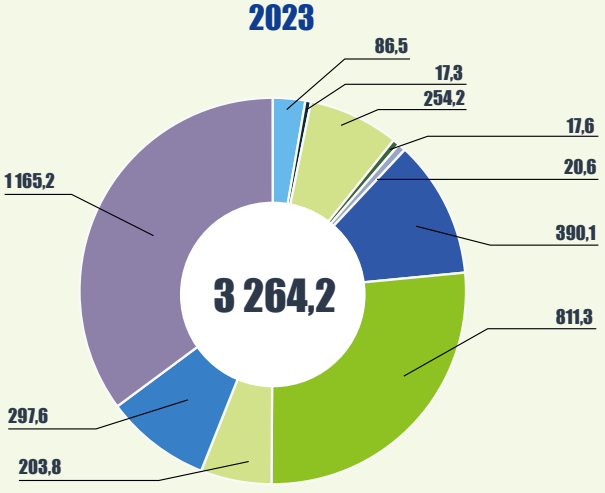

- Agriculture, forestry and fishing
- Mining and quarrying
- Manufacturing
- Electricity, gas, steam and air conditioning supply
- Water supply; sewerage, waste management and remediation activities
- Construction
- Wholesale and retail trade; repair of motor vehicles and motorcycles
- Transportation and storage
- Real estate activities
- Other economic activity

## MAIN INDICATORS OF INDUSTRIAL PRODUCTION BY ECONOMIC ACTIVITY

Volume of shipped own produced goods,  
works performed and services rendered  
bln. roubles  
(at current prices)



Production index  
(percent of previous year; percent of previous year)

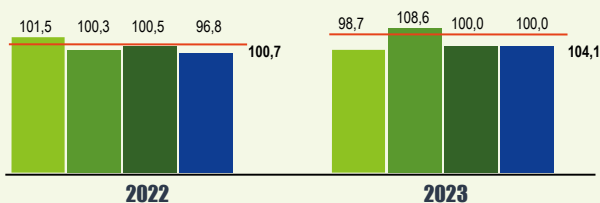

— Industrial production index

### 2023

Annual average  
number of employees  
of organizations,  
thou. persons



Profit,  
bln. roubles



Profitability of sold  
goods, products  
(works, services)  
of organizations,  
percent

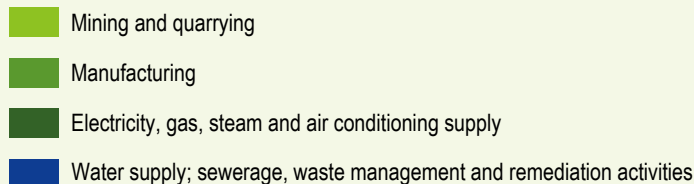
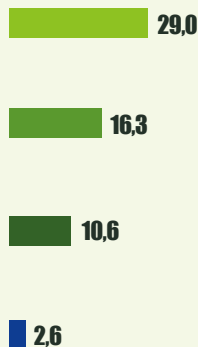

## MANUFACTURE OF MAIN TYPES OF PRODUCTS

2023

Mining and quarrying<sup>1)</sup>430  
▼ 1,2%

Coal, mln. tonnes

638  
▼ 5,7%

Natural and associated gas, bln. cu. m

## Manufacture of food products

3 695  
▲ 7,2%Meat chilled,  
thou. tonnes5 065  
▲ 0,1%Meat and edible  
offal of poultry,  
thou. tonnes2 476  
▲ 2,7%Sausages, including  
sausages for baby food,  
thou. tonnes5 700  
▼ 1,0%Processed liquid milk,  
thou. tonnes801  
▲ 17,4%Cheese,  
thou. tonnes5 064  
▼ 1,3%Fresh bread,  
thou. tonnes6 647  
▲ 10,1%Refined beet sugar  
and in solid form,  
thou. tonnes852  
▲ 4,1%

Beer, mln. dkl

## Manufacture of textiles, wearing apparel and footwear

2 066  
▲ 8,2%Woven fabrics,<sup>2)</sup>  
mln. sq. m229  
▲ 0,1%Knitted and  
crocheted hosiery,  
mln. pairs237  
▲ 17,6%Knitted or  
crocheted articles,  
mln. pcs130  
▲ 13,2%

Footwear, mln. pairs

## Manufacture of machinery and equipment

11,5  
▲ 40,6%Metal cutting tools,  
thou. pcs.3,0  
▲ 17,7%Household  
refrigerators and  
freezers, mln. pcs.543  
▲ 20,4%Passenger cars,  
thou. pcs.541  
▼ 47,1%

Bicycles, thou. pcs

<sup>1)</sup> Information on oil is not published on the basis of the Order of the Government of the Russian Federation No. 1074-r dated 26.04.2023 (ed. 03.05.2024).<sup>2)</sup> Not including "Non-woven materials, except battings".

## AVERAGE ANNUAL NUMBER OF EMPLOYED<sup>1)</sup>

(thou. persons)



<sup>1)</sup> Crop and animal production, hunting and related service activities.

<sup>2)</sup> Data excluding the results of the All-Russian Population Census 2020.

## MAIN AGRICULTURAL INDICATORS

(at enterprises of all types)

Total  
bln. roubles

**2022**

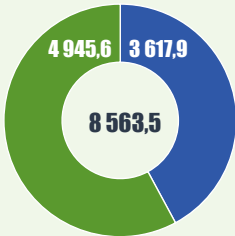

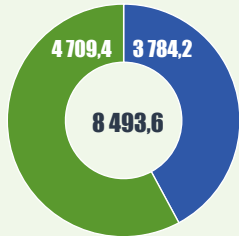

Production of crop-growing

**2023**



Production of animal husbandry

Percent of previous year  
(at constant prices)

-  Production of crop-growing
-  Production of animal husbandry
-  Agricultural production

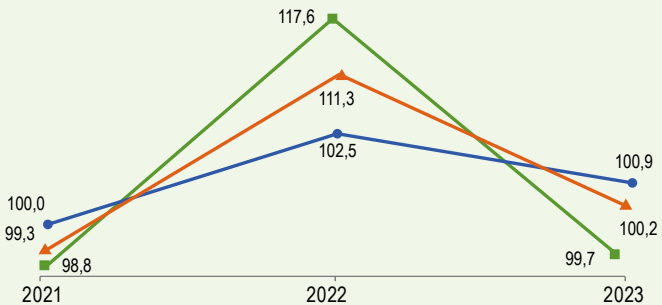

## Structure of production by type of enterprises

(at current prices; percent of enterprises of all types)

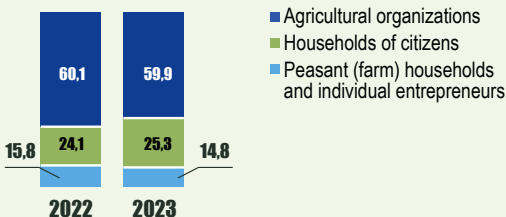

## STRUCTURE OF CROP SOWING AREAS BY TYPE OF ENTERPRISES

(percent of total acreage at enterprises of all types)

2023

Grain and legumes crops

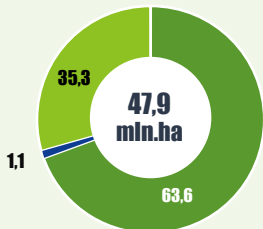

Industrial crops

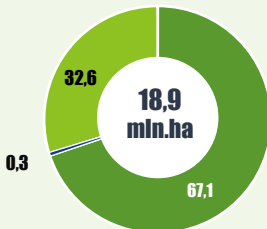

Potatoes, vegetables and melons

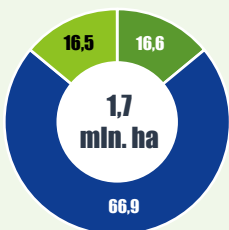

Forage crops



- Agricultural organizations
- Peasant (farm) households, including individual entrepreneurs
- Households of citizens

## GROSS HARVEST AND YIELD OF MAIN CROPS

(at enterprises of all types)

Gross harvest, mln. tonnes



Yield, centners per one hectare of harvested area



Grain and legumes crops<sup>1)</sup>



Sugar beet



Sunflower<sup>1)</sup>



Potatoes



Vegetables

<sup>1)</sup> Weight after refinement.



## STRUCTURE OF PRODUCTION OF MAIN CROPS BY TYPE OF ENTERPRISES

(percent of total production volume at enterprises of all types)

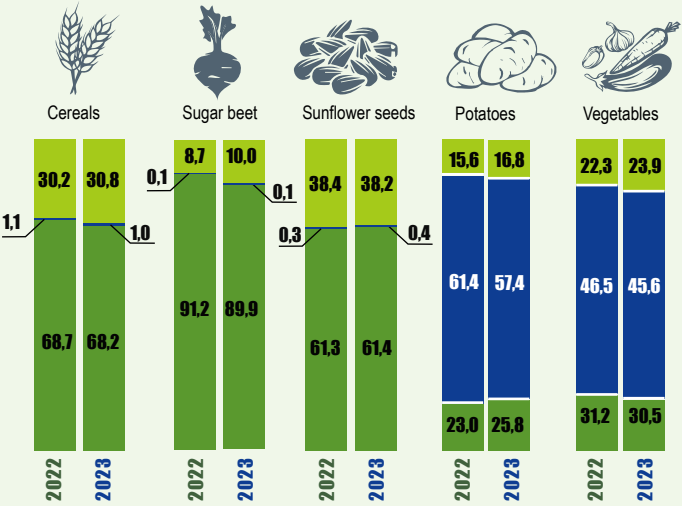

- Peasant (farm) households, including individual entrepreneurs
- Households of citizens
- Agricultural organizations

## LIVESTOCK INVENTORY AND POULTRY POPULATION BY TYPE OF ENTERPRISES (end of year, mln. heads)

2023



Cattle



Swine



Sheep and goats



Poultry

**Agricultural organizations**

7,8

26,5

3,1

465,6

**Households of citizens**

6,4

1,6

9,1

69,5

**Peasant (farm) households, including individual entrepreneurs**

2,9

0,2

8,1

9,0

## PRODUCTION OF MAIN ANIMAL HUSBANDRY PRODUCTS

(at enterprises of all types)

2022

2023

Livestock and poultry for slaughter (slaughter weight), mln. tonnes

11,7



12,0

Milk, mln. tonnes

33,0



33,8

Eggs, bln. pcs

46,1



46,7

## STRUCTURE OF PRODUCTION OF MAIN ANIMAL HUSBANDRY PRODUCTS BY TYPE OF ENTERPRISES

(percent of total production volume at enterprises of all types)

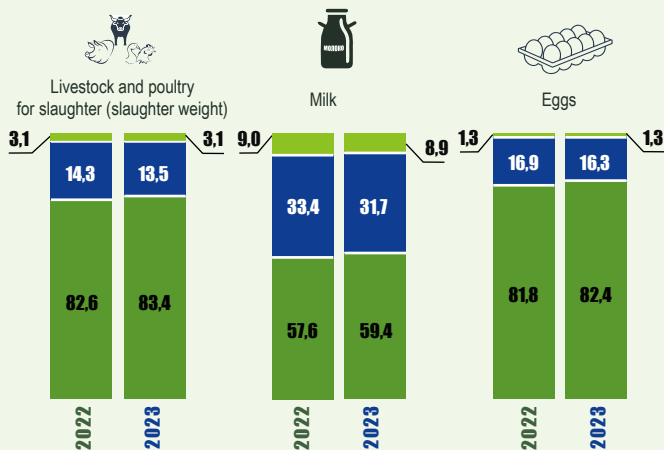

Peasant (farm) households, including individual entrepreneurs

Households of citizens

Agricultural organizations

## FOREST RESOURCES

(end of year)

**2023**



Total area of forest land and lands of other categories, where forests are located

**1 188,3 mln. ha**

Total timber resources

**82,2 bln. cu. m**

Forest coverage of territory

**46,4%**

## FOREST LAND BY TYPE OF FORESTS

(percent)

According to the designated purpose

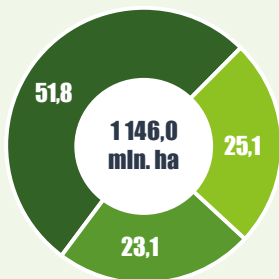

- Protective forest
- Reserved forest
- Commercial forest

By main forest-forming species - 766,0 mln. ha

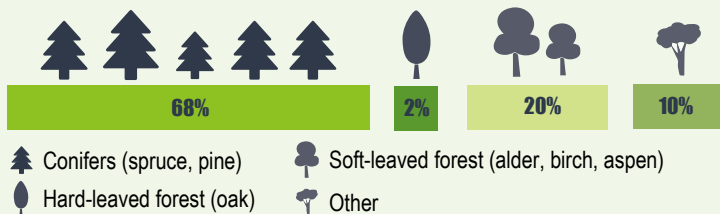

## STATE NATURAL RESERVES

**2022**

**107**



**2023**

**107**

## MAIN TYPES OF HUNTING RESOURCES

(thou. species)

### 2023

#### Hoofed animals



Roe deer

1538  
▲ 5,0%



Elk

1387  
▲ 4,6%



Wild reindeer

856  
▲ 5,3%



Wild boar

104  
▼ 21,6%

#### Fur animals



Squirrel

5 555  
▲ 4,8%



Hill hare

3 474  
▲ 3,1%



Sable

1 675  
▲ 0,3%



Beaver

760  
▲ 0,3%



Fox

438  
▼ 0,5%



Wolf

65  
▲ 4,7%

#### Brown bear



Brown bear

296  
▲ 0,1%

#### Birds



Hazel grouse

18 426  
▲ 6,5%



Black cock

10 680  
▼ 0,7%



Wood grouse

4 475  
▲ 17,7%

▲▼ - percent of the year 2022.

**PRODUCTION OF FISHING PRODUCTS**  
 (thou. tonnes)

	2022	2023	▲▼ %
Fish marine live	212	218	▲ 2,9
Fish marine fresh or chilled	801	856	▲ 6,8
Crustaceans, not frozen	54,1	63,4	▲ 17,4
Mollusks and other aquatic invertebrates live, fresh or chilled	25,0	36,5	▲ 46,2
Plants aquatic, marine animals and their other products	6,0	7,6	▲ 27,7

**FISHING AND PRODUCTION OF OTHER WATER BIORESOURCES**  
 (thou. tonnes)

	2022	2023	▲▼ %
Fishing and production of other water bioresources	4 920	5 369	▲ 9,1
including:			
marine fishing	4 761	5 216	▲ 9,6
Atlantic Ocean	1 097	1 058	▼ 3,6
Pacific Ocean	3 586	4 080	▲ 13,8
inland waters	160	153	▼ 4,4

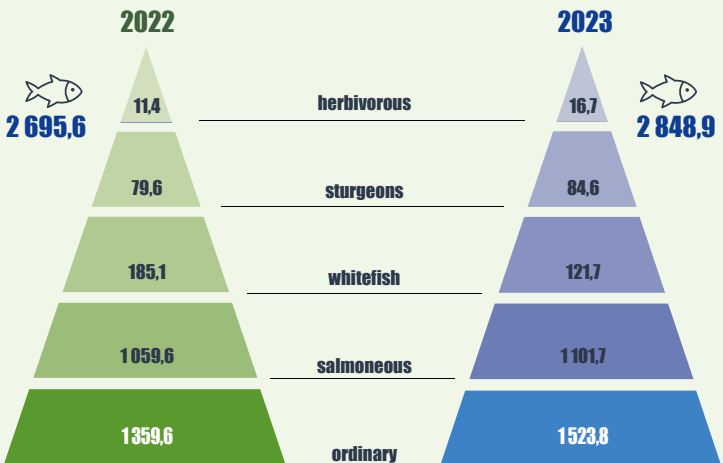
**FRY RELEASE INTO FISHERY WATERS**  
 (mln. pcs)

VOLUME OF CONSTRUCTION WORKS

Bln. roubles  
(at current prices)

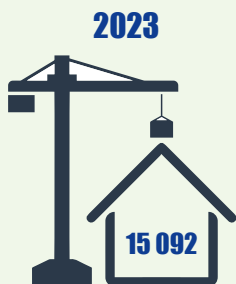
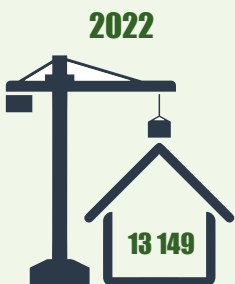

Percent of previous year  
(at constant prices)

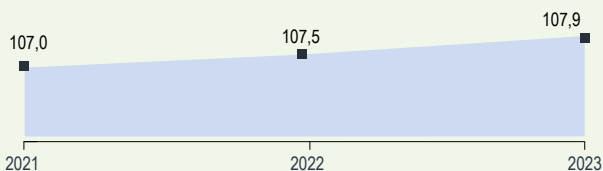

By type of ownership  
(percent of total)

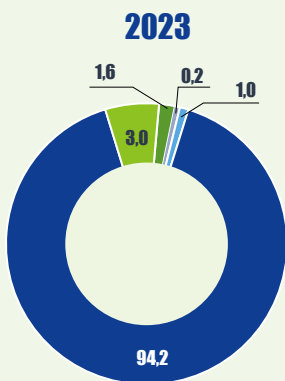
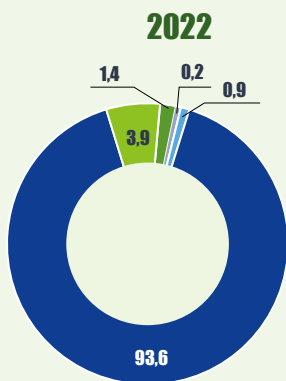

- State
- Municipal
- Mixed Russian
- Private
- Other

## COMMISSIONING OF BUILDINGS

2023



Buildings	Total area of buildings – total, mln. sq. m
<b>465 458</b>	<b>175,0</b>
<b>residential</b>	
<b>445 778</b>	<b>139,3</b>
<b>nonresidential:</b>	
<b>19 680</b>	<b>35,7</b>
<b>industrial</b>	
<b>2 820</b>	<b>5,5</b>
<b>agricultural</b>	
<b>2 838</b>	<b>5,3</b>
<b>commercial</b>	
<b>6 557</b>	<b>7,7</b>
<b>administrative</b>	
<b>934</b>	<b>1,4</b>
<b>educational</b>	
<b>783</b>	<b>6,5</b>
<b>health-care sector</b>	
<b>824</b>	<b>1,6</b>
<b>other</b>	
<b>4 924</b>	<b>7,7</b>

## CONSTRUCTION OF RESIDENTIAL BUILDINGS, SOCIAL AND CULTURAL FACILITIES

	2022	2023	▲▼ %
<b>Residential buildings:</b>			
thou. sq. m of total area of dwellings	102 712,7	110 438,5	▲ 7,5
thou. apartments	1 290,0	1 449,0	▲ 12,3
<b>Capacities:</b>			
secondary education institutions, pupil places	187 652	251 790	▲ 34,2
preschool education institutions, places	71 465	62 796	▼ 12,1
hospitals, beds	5 338	6 529	▲ 22,3
outpatient clinics , admissions per shift	32 235	44 473	▲ 38,0
Club-type cultural institutions, seats	13 807	15 305	▲ 10,8

## COMMISSIONING OF RESIDENTIAL BUILDINGS PER 1000 POPULATION

(sq. m of total area of dwellings)

	 Total	 In urban area	 In rural area
<b>2022</b>	700	635	895
<b>2023</b>	755	673	999

## MAIN CHARACTERISTICS OF CONSTRUCTED APARTMENTS





## RETAIL TRADE TURNOVER

Total, bln. roubles  
(at current prices)

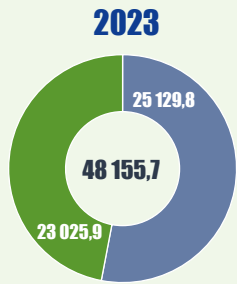
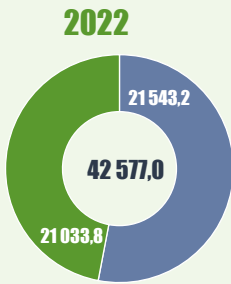

Percent of previous year  
(at constant prices)

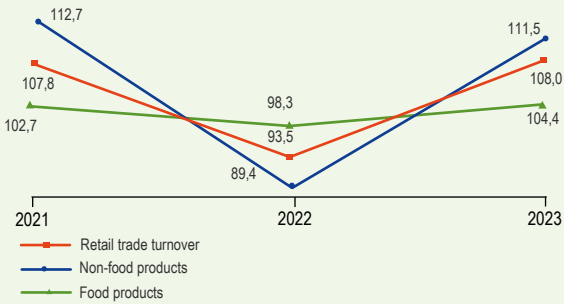

Per capita, thou. roubles  
(at current prices)



- Food products, including beverages, and tobacco
- Non-food products

**RETAIL TRADE TURNOVER**

By type of ownership  
(percent of total)

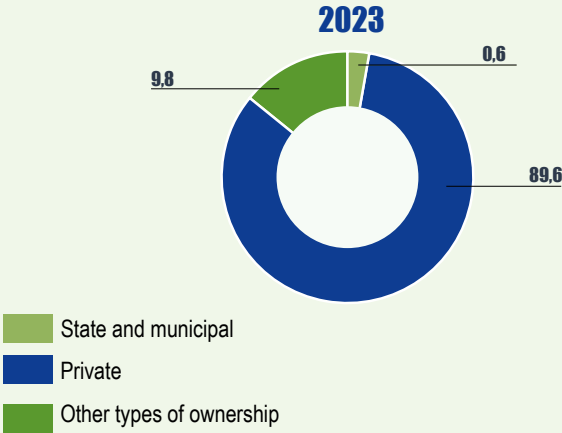

**COMMODITY STRUCTURE OF RETAIL TRADE**

(percent of total)

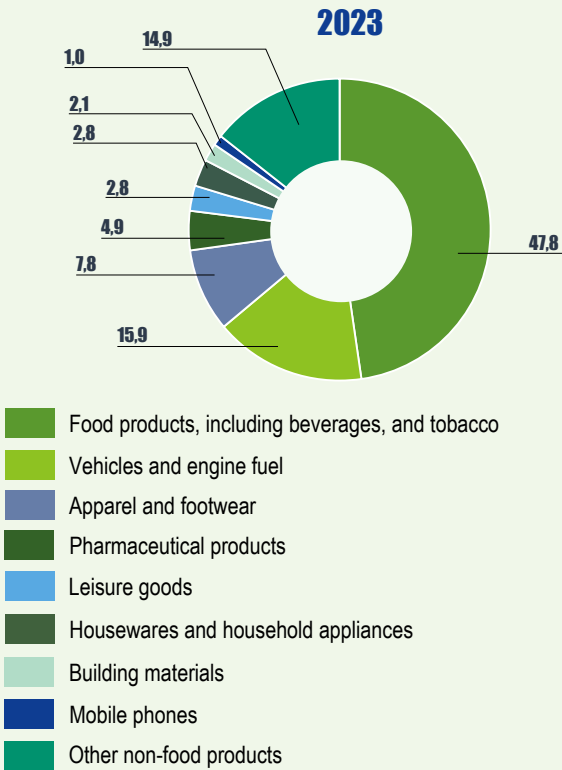

## CHANGES IN RETAIL TRADE OF MAIN PRODUCTS

[at constant prices]

2023

## Food products



▲ 17%

Poultry



▲ 2,5%

Butter



▲ 3,7%

Fat cheese



▲ 2,2%

Fish,  
crustacean mollusks

▲ 2,7%

Eggs



▲ 0,9%

Sugar



▲ 4,0%

Fresh vegetables



▲ 4,3%

Milk products



▼ 0,3%

Fresh fruits



▲ 7,2%

Alcoholic  
beverages

▲ 4,6%

Tobacco  
products

▼ 0,2%

Flour

## Non food products



▼ 3,8%

Newspapers  
and magazines

▼ 10,7%

Fabrics



▲ 6,8%

Watches



▼ 5,4%

Fur products



▲ 14,4%

Computers



▲ 14,8%

Mobile phones



▲ 21,4%

TV-sets



▼ 0,3%

Bicycles



▲ 4,6%

Refrigerators  
and freezers

▲ 26,7%

Passenger  
cars

▲ 5,6%

Construction  
materials

▲ 8,3%

Medicines

▼▲ – percent of the year 2022.

**PAID SERVICES**

**Bln. roubles**  
(at current prices)

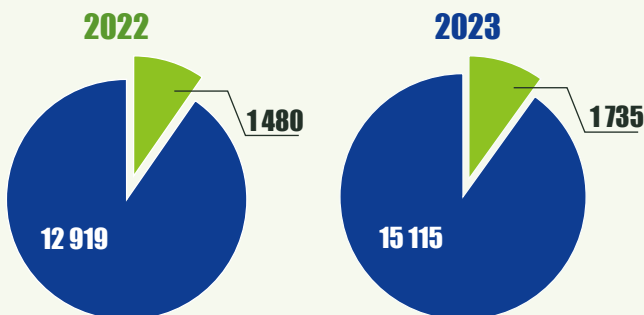

**Percent of previous year**  
(at constant prices)

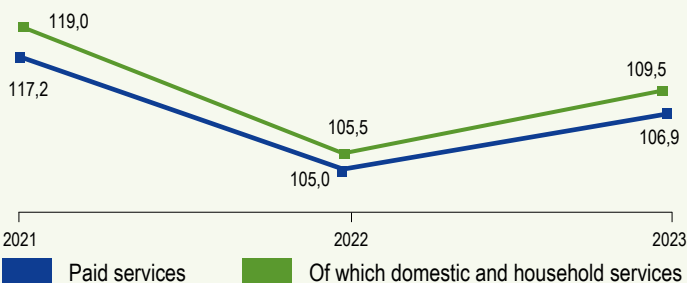

**By type**  
(percent of total; at current prices)

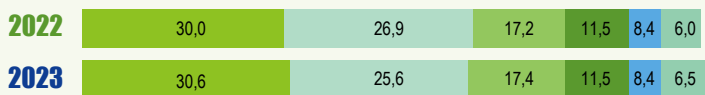

- Transport, postal and courier, telecommunication services
- Housing services and public utilities
- Recreational and medical services
- Personal services
- Educational and cultural institutions
- Other services

## CONVEYANCE OF GOODS AND FREIGHT TURNOVER BY TRANSPORT MODE

Conveyance of goods,  
mln. tonnes

2022

2023



8 779,4

9 059,2

Freight turnover,  
bln. tonne-km

2022

2023



5 582,0

5 551,0

1 351,3

1 365,2



railway

2 637,8

2 638,3

6 210,6

6 491,2



road

313,9

362,2

1 072,8

1 059,7



pipeline

2 514,8

2 423,0

27,6

33,2



maritime

44,7

69,2

116,4

109,3



inland water

68,0

56,6

0,7

0,6



air

2,8

1,7

## STRUCTURE OF FREIGHT TURNOVER BY TRANSPORT MODE

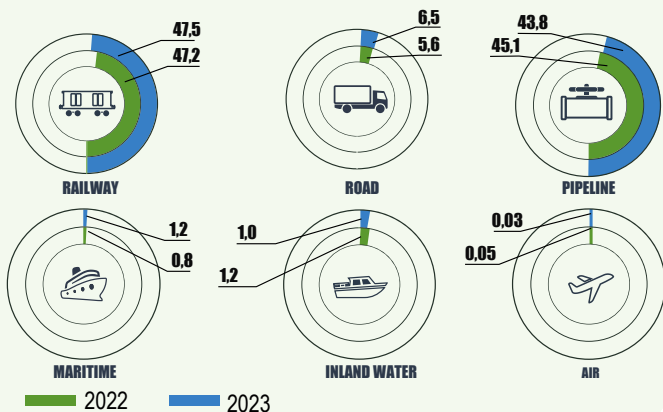

## PASSENGER TRANSPORTATION AND PASSENGER TURNOVER BY PUBLIC TRANSPORT MODE









Passenger transportation,  
mln. persons

**2022**    **2023**









Passenger turnover,  
bln. passenger-km,

**2022**    **2023**



Mode	2022	2023	2022	2023
 RAILWAY	1 142,5	1 208,3	124,0	138,0
 BUS	8 457,9	8 975,6	109,1	112,6
 TRAM	998,8	993,5	3,1	3,1
 TROLLEYBUS	830,8	856,9	3,1	3,3
 SUBWAY	2 897,9	3 023,1	40,4	41,6
 MARITIME	3,4	2,7	0,03	0,04
 INLAND WATER	9,1	10,6	0,6	0,7
 AIR	96,4	106,7	228,0	264,7

## STRUCTURE OF PASSENGER TURNOVER BY PUBLIC TRANSPORT MODE (percent of total)

	 RAILWAY	 BUS	 TRAM	 TROLLEYBUS	 SUBWAY	 MARITIME	 INLAND WATER	 AIR
<b>2022</b>	24,4	21,5	0,6	0,6	7,9	0,0	0,1	44,9
<b>2023</b>	24,5	20,0	0,5	0,6	7,4	0,0	0,1	46,9

## LENGTH OF COMMUNICATION ROUTES

(beginning of year; thou. km)

### 2023

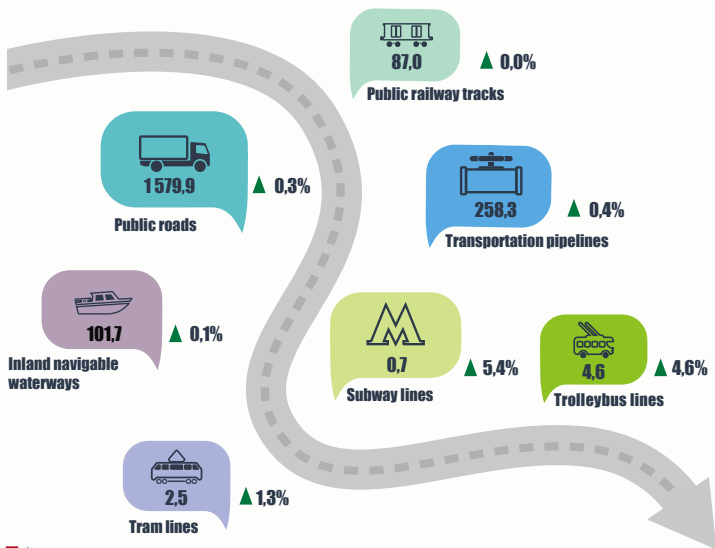

▼▲ percent of the year 2022.

## TRANSPORT ACCIDENTS

### 2022

126 705 <sup>1)</sup>

33

33

11

3



ROADS AND STREETS



MARITIME



AIR



RAILWAYS



INLAND WATERWAY

### 2023

132 466 <sup>1)</sup>

33

21

12

4

<sup>1)</sup> On public roads, including streets.

## USE OF INFORMATION AND COMMUNICATION TECHNOLOGIES IN ORGANIZATIONS

(percent of total number of observed organizations)

	2022	2023	▲▼ %
Organizations used:			
personal computers	79,6	78,6	▼ 1,0
servers	41,2	39,3	▼ 1,9
Internet	76,2	77,0	▲ 0,8
Extranet <sup>1)</sup>	21,4	–	–
«Cloud» services	28,9	26,7	▼ 2,2
Organizations that had a website on the Internet	45,6	46,5	▲ 0,9

<sup>1)</sup> Since 2023, the indicator has not been developed.

## PERSONAL COMPUTERS IN ORGANIZATIONS

2022

Total, thou. pcs

2023

18 081



18 821

including with access to the Internet

13 107



13 411

per 100 employees, pcs

63



65

including with access to the Internet

46



46



## SUBSCRIBERS TO FIXED BROADBAND INTERNET ACCESS

(end of year; percent of total)

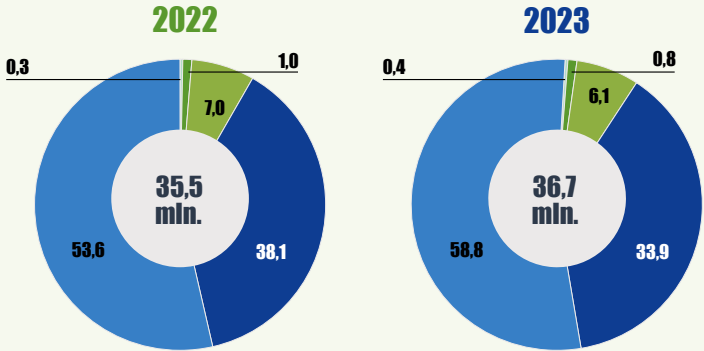

by connection speed:

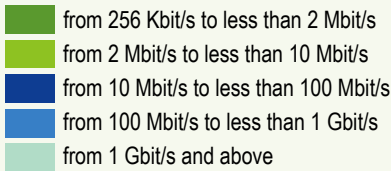

per 100 population

2022

24,3

109,2



fixed access



mobile access

2023

25,1

115,9

## USERS OF THE INTERNET

(total of all individuals aged 15-74)

2023

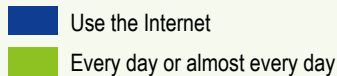

## MAIN INDICATORS OF SCIENCE

	2022	2023
Research and development institutions	4 195	4 125
Research and development personnel, thou. persons	669,9	670,6
Gross domestic expenditure on research and development, bln. roubles	1 435,9	1 649,8

INTRAMURAL EXPENDITURES ON RESEARCH AND DEVELOPMENT BY FIELD OF SCIENCE  
(percent)

2023

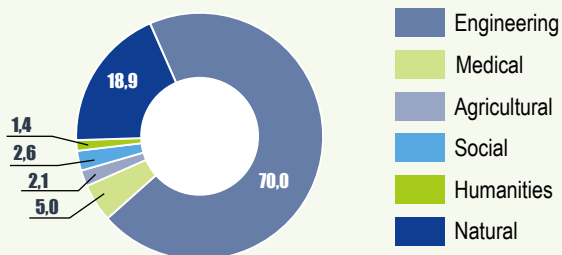

## MAIN INDICATORS OF INNOVATION

	2022	2023
Volume of innovative goods, works and services: bln. roubles	6 377,2	8 323,9
percent of total sales of innovative goods, works and services	5,1	6,0
Expenditures on innovations, bln. roubles	2 662,6	3 519,5
Expenditures on innovations as a percentage of total sales, percent	2,1	2,5

**DEVELOPMENT OF ADVANCED MANUFACTURING TECHNOLOGIES BY GROUP AND DEGREE OF NOVELTY<sup>1)</sup>**

**2023**

**Advanced manufacturing technologies**

**2743**  
**2411**

including:

**409**

**364**

design and engineering

**177**

**151**

technologies for automated identification, surveillance and/or control

**930**

**806**

production, processing, transportation and assembly

**226**

**200**

communications, control and geomatics

**330**

**294**

production information system and automation of production management

**134**

**120**

green technologies

**374**

**334**

industrial computing and big data technologies

**163**

**142**

advanced methods of organization and production management

<sup>1)</sup> Excluding small businesses.

Excluding small businesses.

Of which new for Russia

**USE OF ADVANCED MANUFACTURING TECHNOLOGIES BY PERIODS OF IMPLEMENTATION**

**2023**

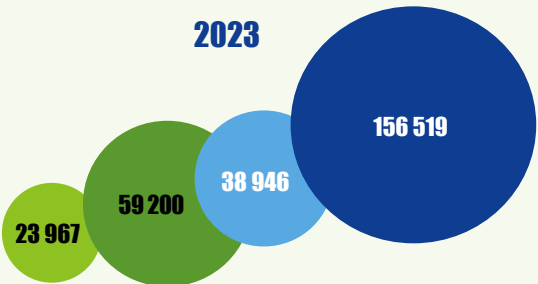

Periods of implementation, year:



**MAIN INDICATORS OF MONEY IN CIRCULATION<sup>1)</sup>**

(beginning of year; bln. roubles)

**2023****Money supply M2****82 388**

▲ 19,4%

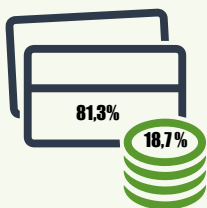
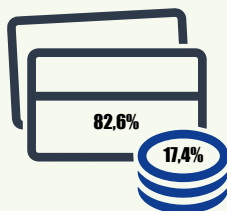
**2024****Money supply M2****98 385**

<sup>1)</sup> Money supply M2 (according to national definition) includes all funds of non-financial and financial (except credit) organizations and private persons who are residents of the Russian Federation, in cash and non-cash.

**CERTAIN INDICATORS OF ACTIVITIES OF CREDIT ORGANIZATIONS**

(beginning of year)

	<b>2023</b>	<b>2024</b>	<b>▲▼ %</b>
Number of operating credit institutions, units	361	361	–
of these with licenses (permissions), which grant the right to:			
attract deposits of population	300	298	▼ 0,7
conduct transactions in foreign currency	359	359	–
conduct transactions with precious metals	170	176	▲ 3,5
Registered charter capital of acting credit institutions, bln. roubles	2 963,5	3 409,5	▲ 15,0

## CREDITS, DEPOSITS AND OTHER ALLOCATED FUNDS IN ROUBLES AND IN FOREIGN CURRENCY

(beginning of year; bln. roubles)

2023

2024

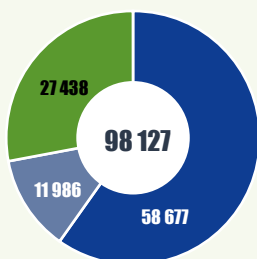

▲ 27,0%

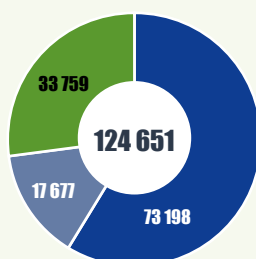

- For corporate clients
- To private persons
- To credit institutions

## FUNDS (DEPOSITS) OF INDIVIDUALS ATTRACTED BY CREDIT INSTITUTIONS

(beginning of year; bln. roubles)

2023

2024

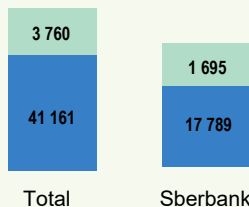
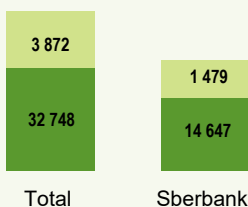

- Rouble accounts
- Foreign currency accounts

**PRICE INDICES IN INSTITUTIONAL SECTORS**

(December to December of previous year; percent)

	2022	2023
Consumer price index	111,9	107,4
Producer price index of industrial goods	96,7	119,2
Agricultural producer price index	95,9	109,1
Aggregated price index for investment goods and services	114,7	110,1
Freight producer price index	128,4	116,5

**CONSUMER PRICE INDEX**

(December to December of previous year; percent)

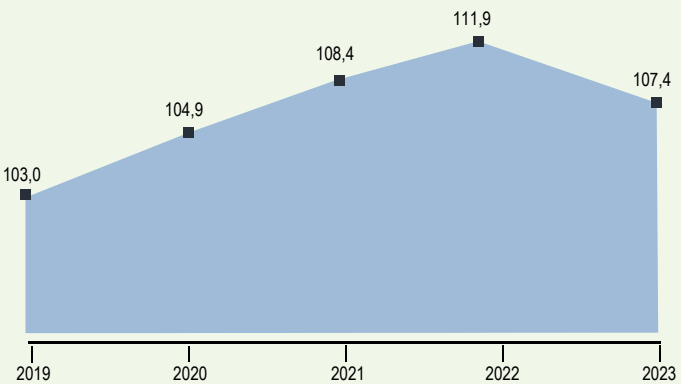

**CONSUMER PRICE INDICES**

(December to December of the previous year; in percent)

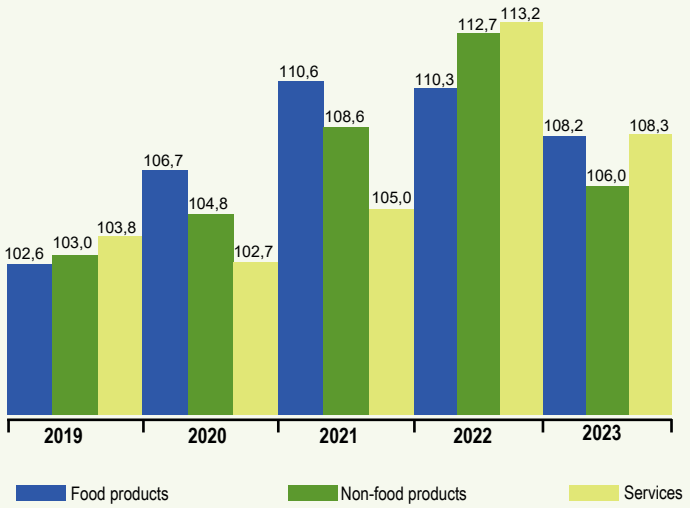

**AVERAGE CONSUMER PRICES FOR CERTAIN FOOD PRODUCTS**

(end of year; roubles per kilogram)

**2023**



**519,83**  
▲ 7,2%

Beef (excluding boneless beef)



**227,58**  
▲ 27,8%

Chicken, chilled and frozen



**227,37**  
▲ 9,2%

Fish frozen cleaned (except salmon)



**862,87**  
▲ 3,5%

Butter



**129,59**  
▼ 1,4%

Sunflower oil



**75,26**  
▲ 1,3%

Whole milk, pasteurized 2,5–3,2% fat, per liter



**132,45**  
▲ 61,4%

Chicken eggs, per 10 pieces



**70,94**  
▲ 10,8%

Granulated sugar



**90,76**  
▲ 6,1%

Bread and bakery of high grade wheat flour



**28,04**  
▼ 15,8%

Potatoes



**122,06**  
▲ 20,5%

Apples



**699,25**  
▲ 3,4%

Vodka, per liter

▼▲ – percent of December 2022.



**RANGE OF AVERAGE CONSUMER PRICES FOR CERTAIN FOOD PRODUCTS**

(end of year; roubles per kilogram)

**2023**

		Maximum	Russian Federation	Minimum
	Beef (excluding boneless beef)	814,31 <b>Petropavlovsk-Kamchatsky</b>	519,83	382,72 <b>Kyzyl</b>
	Frozen fish, undivided fish	330,77 <b>Kaliningrad</b>	227,37	106,16 <b>Magadan</b>
	Whole milk, pasteurized, 2,5–3,2% fat, per liter	159,05 <b>Magadan</b>	75,26	54,31 <b>Belgorod</b>
	Chicken eggs, per 10 pieces	221,51 <b>Anadyr</b>	132,45	91,22 <b>Saransk</b>
	Granulated sugar	157,45 <b>Anadyr</b>	70,94	59,29 <b>Penza</b>
	Bread and bakery of high grade wheat flour	188,59 <b>Naryan-Mar</b>	90,76	51,75 <b>Magas</b>
	Potatoes	201,66 <b>Anadyr</b>	28,04	14,84 <b>Bryansk</b>
	Apple	441,36 <b>Anadyr</b>	122,06	73,35 <b>Maykop</b>

**AVERAGE CONSUMER PRICES FOR CERTAIN NON-FOOD PRODUCTS**

(end of year; roubles per piece)

	<b>2023</b>	<b>▼▲ %</b>
Coat (half-coat) for women with a top made of mackintosh fabrics	9 038,93	▲ 2,1
Men's trousers made of denim fabric (jeans)	3 045,12	▲ 2,8
Men's shirt of cotton or mixed fabric	2 078,39	▲ 5,5
Sports suit for adults	4 579,43	▲ 5,0
Men's socks, per pair	123,55	▲ 4,1
Women's tights, elastic	279,05	▲ 5,9
Cross shoes for adults, per pair	3 470,50	▼ 0,7
Women's winter boots with top of natural leather, per pair	8 393,10	▲ 1,7

▼▲ - as a percentage of December 2022.

**CONDITIONAL (MINIMUM) FOOD SET**  
(end of year; per person per month)

2022	Value,roubles	2023
5 562,6		5 890,6
	<b>Percent of total</b>	
18,0	 Meat products	19,1
4,6	 Fish products	4,8
5,8	 Fats	5,5
21,9	 Dairy products	21,0
2,2	 Chicken eggs	3,4
1,9	 Sugar	2,0
26,5	 Bread, cereals and macaroni products	26,4
14,7	 Fruits and vegetables	14,4
4,4	 Other	3,4

## AVERAGE PRICES (TARIFFS) FOR CERTAIN SERVICES

(end of year; roubles per one type of service)

2022

2023



City bus fare, per trip

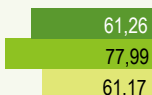
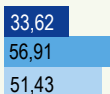

Suburban train fare, per trip

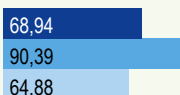

Subscriber fee for Internet access, per month

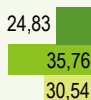

Payment for housing in the state and municipal housing stock, per sq. m of total area

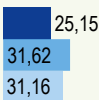

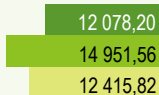
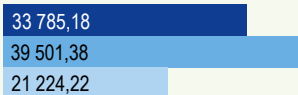

Initial training course for driving a passenger car, per course

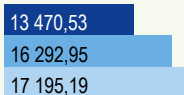

Annual cost of the policy of compulsory motor third party liability insurance (CMTPLI), per policy



 Russian Federation  
 Moscow  
 Sankt-Petersburg



## AVERAGE PRICES AT THE DWELLING MARKET

(end of year; roubles per one sq. m of total area)

### Primary market

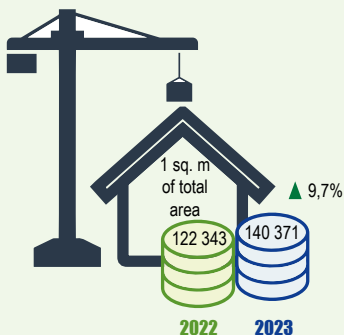

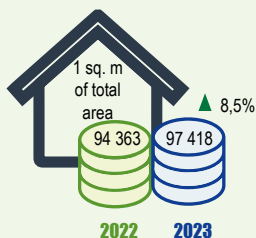
### Secondary market



### Average price of 1 sq. m of total area (roubles)



2022

2023

## FOREIGN TRADE TURNOVER

(bln. US dollars)

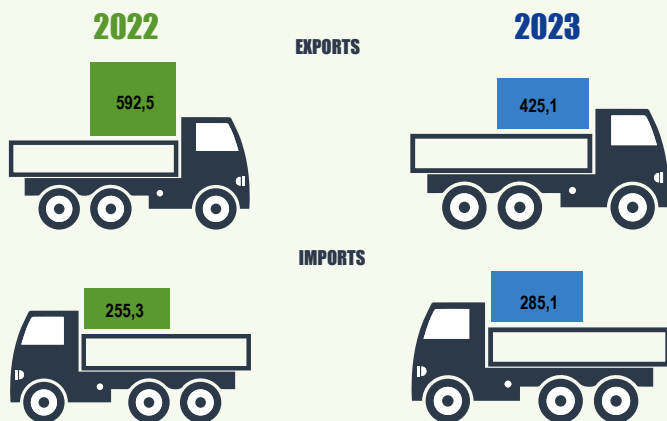

## COMMODITY STRUCTURE OF EXPORTS AND IMPORTS

(billion US dollars)

2023

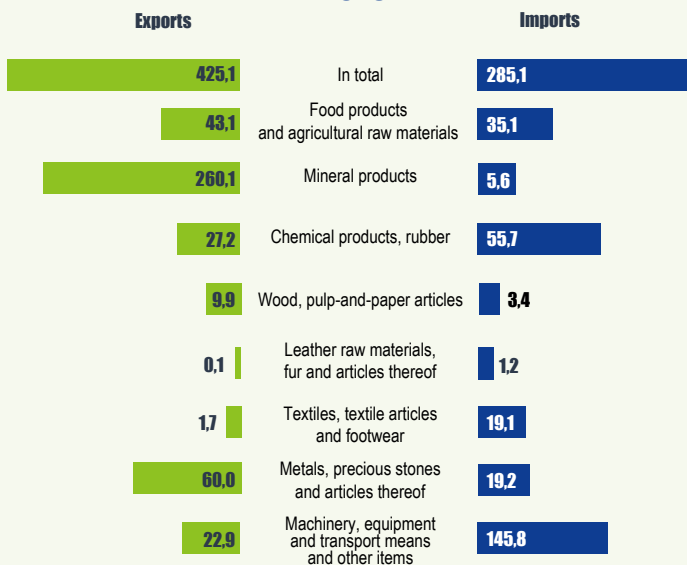

## EXPORTS AND IMPORTS OF RUSSIA BY CERTAIN FOREIGN COUNTRIES

(billion US dollars)

### Exports

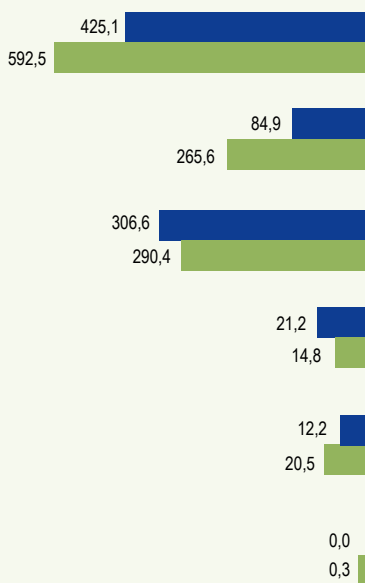



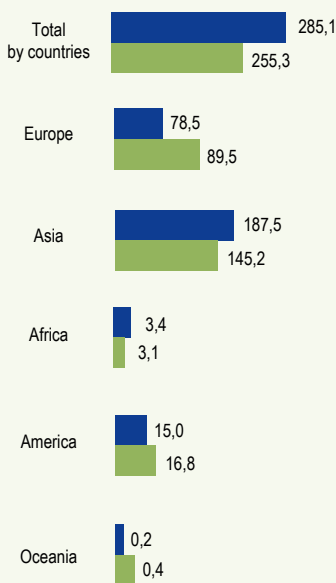

















### Imports



■ 2023

■ 2022

**COMPARATIVE DATA ON CERTAIN COUNTRIES OF THE WORLD** (for year 2023)

		Mid-year population, <sup>1)</sup> mln. persons	Natural increase, decrease (-) of population, per 1000 population	Infant mortality rate per 1000 live births
Russia		146,3	-3,5	4,2
<b>CIS countries</b>				
Azerbaijan		10,2	5,2	18,1
Armenia		3,0	4,1	6,6
Belarus		9,2	-3,5	2,4 <sup>5)</sup>
Kazakhstan		19,9	12,9	7,7
Kyrgyzstan		7,1	17,0 <sup>4)</sup>	15,2 <sup>4)</sup>
Republic of Moldova <sup>6)</sup>		2,5	-3,9	10,0
Tajikistan		10,2	20,1 <sup>4)</sup>	...
Uzbekistan		36,4	21,7	8,5
<b>BRICS countries</b>				
Brazil		216	6,9 <sup>4)</sup>	10,9 <sup>4)</sup>
India		1 379 <sup>4)</sup>	13,7 <sup>8)</sup>	25,5 <sup>9)</sup>
China		1 410	-0,6 <sup>7)</sup>	7,4 <sup>4)</sup>
South Africa		61,3	8,6 <sup>7)</sup>	24,3 <sup>4)</sup>
<b>OECD countries</b>				
United Kingdom		67,0 <sup>8)</sup>	0,3 <sup>7)</sup>	3,9 <sup>4)</sup>
Germany		84,5	-3,9 <sup>4)</sup>	3,2 <sup>4)</sup>
Italy		59,0 <sup>4)</sup>	-5,1 <sup>8)</sup>	2,3 <sup>4)</sup>
Canada		40,1	0,4	4,7 <sup>4)</sup>
USA		335	0,6 <sup>9)</sup>	5,4 <sup>8)</sup>
France		65,6 <sup>4)</sup>	0,9 <sup>9)</sup>	3,9 <sup>4)</sup>
Japan		125 <sup>4)</sup>	-5,0 <sup>8)</sup>	1,8 <sup>4)</sup>

<sup>1)</sup> For the majority of countries the size of resident population is presented.

<sup>2)</sup> Results of international comparisons for 2021 by World Bank.





















<sup>3)</sup> Data on the population at age 15 years and over.

<sup>4)</sup> Year 2022.

<sup>5)</sup> Year 2019.

<sup>6)</sup> Excluding data on the left-bank territory of the Dnestr River and Bendery city.  
The population with the usual place of residence.

(Continuation of the table)

	Life expectancy at birth, years	Unemployment rate (according to ILO methodology), percent	Gini coefficient, percent	GDP per capita <sup>2)</sup> by purchasing power parity, US dollars	Share of country in world exports of goods, percent	Share of country in world imports of goods, percent
	73,41	3,2 <sup>3)</sup>	40,5	38 938	2,1	0,9
	76,0	5,5 <sup>3)</sup>	...	20 298	0,1	0,1
	75,1 <sup>4)</sup>	12,6 <sup>3)</sup>	23,9	15 922	0,04	0,05
	...	3,5	27,9	27 611	0,2	0,2
	75,1	4,7 <sup>3)</sup>	29,0	34 231	0,3	0,2
	71,9 <sup>4)</sup>	4,9 <sup>3)</sup>	22,5	5 736	0,01	0,05
	71,9	4,6 <sup>3)</sup>	29,5	15 564	0,02	0,04
	76,3 <sup>4)</sup>	6,9 <sup>7)</sup>	...	4 053	0,01	0,02
	74,7	6,8	28,8	8 162	0,1	0,1
	72,8 <sup>4)</sup>	7,9	52,0	17 310	1,4	1,0
	67,2 <sup>4)</sup>	4,2	32,8 <sup>4)</sup>	8 019	1,8	2,8
	78,2 <sup>4)</sup>	...	37,1 <sup>9)</sup>	20 407	14,2	10,6
	75,9 <sup>4)</sup>	28,0	63,0 <sup>10)</sup>	14 223	0,5	0,5
	80,4 <sup>8)</sup>	3,7 <sup>5)</sup>	32,4 <sup>4)</sup>	52 842	2,2	3,3
	80,8 <sup>9)</sup>	3,1	31,7 <sup>8)</sup>	61 940	7,1	6,0
	83,0 <sup>4)</sup>	7,7	34,8 <sup>4)</sup>	49 913	2,8	2,6
	84,0 <sup>9)</sup>	5,4	31,7 <sup>8)</sup>	55 782	2,4	2,4
	76,4 <sup>9)</sup>	3,6	39,8 <sup>4)</sup>	70 988	8,5	13,1
	82,3 <sup>4)</sup>	7,3	31,5 <sup>4)</sup>	53 463	2,7	3,2
	84,5 <sup>9)</sup>	2,6	32,9 <sup>11)</sup>	44 355	3,0	3,2

<sup>7)</sup> Year 2016.<sup>8)</sup> Year 2020.<sup>9)</sup> Year 2021.<sup>10)</sup> Year 2015.<sup>11)</sup> Year 2013.



Russian Federation: general information	3
Population and labour market	4
Living standards and social sphere	14
Production and use of gross domestic product	24
Investments	26
Organizations	28
Industrial production	29
Agriculture, forestry and fishing	31
Construction	38
Trade and services	41
Transport	45
Information and communication technologies	48
Science and innovations	50
Finances	52
Prices and tariffs	54
Foreign trade	61
International comparisons	63

**UDK 31(470)**  
**BBK 65.051.5 (2Rus)**  
**R76**

**R76** Russia 2024: Statistical pocketbook /Rosstat-M., 2024-66-s

Statistical pocketbook of the Federal State Statistics Service provides brief information on the country's socio-economic situation in 2023 compared to the previous year, presented using infographics.

Data on the main indicators reflecting demographic processes, labour market, social sphere and living standards, trade, financial condition, information technology, innovation and foreign economic activity are posted. Information by economic activity is given in accordance with the Russian Classification of Economic Activities OKVED2, by occupation - in accordance with the All-Russian Classifier of Occupations.

Publication contains certain data on international comparisons.

Data Rosstat are published without statistical information on Donetsk People's Republic, Lugansk People's Republic, Zaporizhzhya and Kherson oblasts.

Data for 2023 in some cases are preliminary.

The pocketbook presents data of different ministries and departments (Ministry of Internal Affairs of the Russian Federation, Ministry of Health of the Russian Federation, Ministry of Digital Development, Communications and Mass Media of the Russian Federation, Ministry of Culture of the Russian Federation, Ministry of Natural Resources and Ecology of the Russian Federation, Ministry of Education of the Russian Federation, Ministry of Education and Science of the Russian Federation, Federal Agency for Air Transport, Federal Agency for Water Resources, Federal Service for Hydrometeorology and Monitoring of the Environment, Federal Agency for Forestry, Federal Agency for Sea and River Transport, Federal Service for State Registration, Cadastre, and Cartography, Federal Agency for Fishery, Federal Service for Labour and Employment, Federal Security Service of Russia, Federal Customs Service of Russia, Treasury of Russia, Bank of Russia, PJSC Sberbank of Russia.

**UDK 31(470)**  
**BBK 65.051.5 (2Rus)**

© Federal State Statistics Service,  
2024

E-mail: [info@rosstat.gov.ru](mailto:info@rosstat.gov.ru)  
<https://rosstat.gov.ru>

**RUSSIA 2024**  
**Statistical pocketbook**

Responsible contacts for the publication:

V.Garin  
V.Sychyov  
T.Mikhailova

Tel.: (495) 568-00-42  
extension numbers:  
99879, 99119, 99412

Computer layout by Main Interregional Centre  
for Processing and Dissemination  
of Statistical Information,  
Federal State Statistics Service

Signed 28.10.2024